



Port Adelaide Enfield

SALA

1-31 August 2016



Tour

Port SALA Walk

A guided walking tour of SALA exhibitions in Port Adelaide (weather permitting).

Port Adelaide Visitor Information Centre,
66 Commercial Rd, Port Adelaide
Bookings recommended.

Contact 8405 6560
Sun 21 Aug, 1.30-3.30pm

Map ref **17**

Artist: Linda Butfield



Exhibitions



The Other Side of Real

A stunning exhibition of sculpture and painting that merges the animal and human in an exploration of totemism, animism and mythology. Artists: Clancy Warner, Linda Lee

Firgun & Fiire Gallery,
20 Jetty Rd, Largs Bay
11 Aug - 4 Sep, Thu-Sun
11am-4pm Opening Event:
Sun 7 Aug, 2-5pm

Map ref **1**



Daniel Les at Lickerish

Daniel's work is attacked with emotion & colour; a direct translation of what his surroundings speak to him. He uses strong mark making to express place. Artist: Daniel Les - www.daniellesartist.com

Lickerish Kitchen & Bar,
Level 1, 26 Semaphore Rd,
Semaphore
3 - 31 Aug, Wed-Sun
12noon-9pm

Map ref **2**



Eclectic Chic

A mixture of colour, styles and FUN.

Artists: Sue McKenzie,
Graham Shaw

Xanadu Semaphore,
58 Semaphore Rd, Semaphore
1 - 31 Aug, Mon-Sat
9.30am-5pm, Sun 10am-4pm

Map ref **3**



Household Names

This eclectic exhibition celebrates some of the rock chicks who have made the world a better place.

Artist: Maggie McCabe
www.facebook.com/maggiemccabart

Mr V Music, 115 Semaphore
Rd Semaphore
6 - 31 Aug, Sat 10am-6pm,
Sun-Mon & Wed 12noon-6pm,
Thurs 10am-9pm,
Fri 10am-9pm

Opening Event: Fri 5 Aug,
5pm-8pm
Opening night features live music
by Angie Starr

Map ref **4**



Exhibitions



The Port and Surrounds

Pictures of the Port Adelaide Semaphore area, that have a beginning with a digital camera and are re-worked to invoke a feeling whilst remaining recognisable.

Artist: Richard Parkhill

Sarah's Sister's Sustainable Café,
117 Semaphore Rd, Semaphore
8 - 28 Aug, Mon-Sun

10am-3pm Opening Event:
Sun 7 Aug, 4pm-5pm

Map ref **5**



Splash

Fun in the sun and family days
at the beach.

Artist: Mark Lobert

The Red Mill Bakehouse
139 Bower Rd, Ethelton
1 - 31 Aug, Mon-Sun

8am-4pm

Map ref **6**



Naughtical but Nice

Interpretations of intellectual nourishment. Loving everything by the sea, whilst enjoying continual experimentation in all mediums. Artist: Linda Buttfield

Portobello Food.Kitchen.Bar,
Waterfront, 1-2 Tarni Crt,
New Port

1 - 31 Aug, Tues-Sun

12noon-3pm & 6pm-9pm

Opening Event: Thurs 4 Aug,
6pm-9pm

Map ref **7**

eARTh

eARTh is about celebrating, caring for and saving our planet. A beautiful exhibition of 2D and 3D artworks by emerging and established artists of Port Adelaide Artists Forum.

Artists: Bob Daly, John Davis, Phoebe Duffield, Sandra Elms, Camilo Esparza, Kurt Florimond, Stuart Gifford, Dot Jeffries, Hadley Johnson, Tony Kearney, Steff Kennett, Robert Arthur Lockett, Bev Luff, Kalyna Micenko, Anthea Piszczuk, Jenny Ramos, Tom Reid, Robyn Russell, Shari Russell, Caren Siegfriedt, Tony Shaw, Jane Shircore, Jacky Spencer, Tweety Isingyah Temple, Bryan Tingey, Tailor Winston, Liz Wauchope, John Whitney, Louise Wren, Trevor Wren, Peter Thompson

Gallery Yampu, 1 Jenkins St
(entry via Semaphore Rd),
Birkenhead

5 - 28 Aug, Fri-Sun

11am-4pm

Opening Event: Thurs 4 Aug,
6.30pm-8.30pm

Map ref **8**

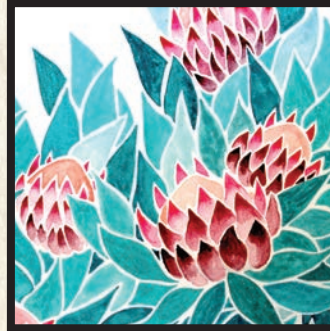

FLORA

Floral watercolours printed on fabric. Presented in wrap dress form. Celebrating Australian natural beauty, colour, petals and the female form all at once.

Artist: Rachel Darling

Folklore Café, The Annex
(over the river) via Mundy St,
Port Adelaide

2 - 31 Aug, Tues-Sun

9am-3pm

Map ref **9**



Closer

Eight analogue photographers explore table top photography, where simple objects are placed on tables and photographed in low light. Artists: Angela Gordon, Bradley Gaskin, Dani McLean, Lars Carlsson, Louise Kotz, Sandra Elms, Sasha Pazeski, Tony Kearney

The Packing Shed, Hart's Mill,
Mundy St, Port Adelaide

13 - 28 Aug,

Sat & Sun 11am-5pm

Opening Event: Fri 12 Aug,
6.30pm-10pm

Map ref **10**



Artist: Samantha Tipler



Exhibitions



Bold and Bright

Vibrant and colourful, these textured abstract paintings are full of energy and passion. Come get mesmerised and lost in them!

Artist: Samantha Tipler
www.screamcreative.com

The British Hotel, 13 North Pde, Port Adelaide

*1 - 31 Aug, Mon-Thu & Sun
10am-10pm, Fri 10am-12am,
Sat 10am-11pm*

*Opening Event: Sun 14 Aug,
3-5pm - there will be body
painting, live music, nibbles,
specially designed "Bold" and
"Bright" cocktails & drink
specials*

Map ref **11**

Flesh & Bone

A varied exhibition of works based on the human form.
Artists: Danica Gacesa McLean,
Steve Hayter, Trevor Wren,
David G Williams

**The Darkroom,
154 St Vincent St,
Port Adelaide**

*6 - 28 Aug, Thu & Fri 10am-1pm,
Sat & Sun 10am-3pm*

*Opening Event : Fri 5 Aug,
6pm-9pm*

Map ref **12**



From Where You'd Rather Be

When you paint, you can create any world you desire, I hope to share that with you.

A collection of relaxing seascape and landscape scenes.

Artist: Jaimee Hockabout

**Red Lime Shack,
158 St Vincent St,
Port Adelaide**

*1 - 30 Aug, Mon-Sun
10am-4pm*

Map ref **13**



Exploring Colours

Water colours, mosaics and creative writing were created by local artists at The Cottage Kitchen. The project was funded with a City of Port Adelaide Enfield Community and Cultural Development Grant.
Artists: Local artist Danica Gacesa McLean led community workshops in mosaics and watercolours

**The Cottage Kitchen,
160 St Vincent St, Port Adelaide**

*Fri 12, 19, 26 Aug, 1-3pm
(\$5 lunch available)*

*Opening Event: Sun 7 Aug,
12-2pm (\$5 lunch available)*

Map ref **14**

Exhibitions



SALA at Cats in the Loft

Cats in the Loft are hosting and supporting 15 artist exhibitions with an array of 2D and 3D works.

The gallery will also be hosting pop-up studios and workshops on Sat 13 and Sun 14 August.

**Cats in the Loft Gallery,
Level 1, 168 St Vincent St,
Port Adelaide**

*29 Jul - 28 Aug, Thurs-Sun
11am-4pm*

*Opening Event: Sun 31 Jul,
3pm-6pm – Guest Speaker Mark
Butler MP 3.45pm*

*Live Music Courtesy 'Guitars in
Bars & Other Places!' – Adelaide
Guitar Festival 3-3.45pm*

Map ref **15**



Adornment

Works that explore the concepts of camouflage, body adornment, pattern, light and unconventional beauty.

Artist: Bev Puckridge
www.bevpuckridgeart.wordpress.com



Songs of the Sea

A photographic exhibition exploring oceanscapes from around the world. Witness different moods and emotions evoked by one of human kinds last great frontiers.

Artist: Forest Harder –
forestharderimages.com.au

Cats and their Queens

A whimsical exploration celebrating the divine. Cats and their Queens invites joyous regard for mysterious beauty depicted with colourful figures within dreamscapes.

Artist: Jane Carlisle –
www.facebook.com/PlaynJane



Daydreams, Doodles ... & Dolly

Turning 'one percent inspiration' into one hundred percent exhibition. A collection of works in various stages of completion that embrace the moment an idea transpires.

Artist: Jaqueline Barmantloo -
www.jacqueline.com.au



Inexclusive

Every bead wants to feel included, not just the glass ones. Same with everyone. We all want to feel part of a more inclusive world.

Artist: Julie Frahm
www.juliefrahmglass.com

By the Seaside

A colourful expression of sea life, seascapes and sea craft - appreciating the natural beauty Mother Nature provides

Artist: Louise Van der Merwe
www.facebook.com/LVDMArtist

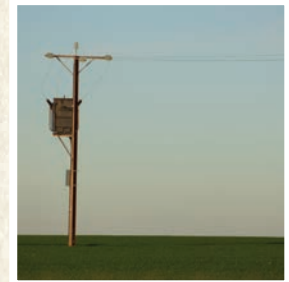

Australia: Landscapes, Cityscapes & Sunsets

A photographic exploration of Australian rural and urban imagery inspired by composition, light and colour.
Artist: Melissa Little



Artist: Sharon Brett



Dead Dolls

The One armed Artists Dead Dolls are whimsical depictions of movies, books, actors and musicians. They are loosely influenced by steam punk, voodoo dolls and a reinvention of pop culture.

Artist: Nadeen Brown

Where the magic happens ...

At 16, unschooled and dyslexic, Nicola moved from Port Lincoln to Grange. Art has always been her love. With earphones in, and a pencil in her hand, Nicola began drawing her nature themed artworks at the kitchen table... where the magic happens...

Artist: Nicola Kemp - Brown Fox Art - www.brownfoxart.com.au



The Lady

An emotionally expressive, colourful and vivid exhibition of the female form using acrylic on canvas.

Artist: Nicole Hepple - Facebook: Blue Butterfly Paintings by Nicole

Contemplation

Works examining the mood of contemplation.

Artist: Sharon Brett

Exhibitions



Beneath The Skin

In this body of work I will be exploring my own views of the emotional and physiological processes that define us as humans. Like many, I have found through painting I can not only express myself but also relieve myself of emotional trauma and experiences.

Artist: Thomas Readett -
www.instagram.com/trvisualarts/



Spirit totems

A look at women who are powerful and unashamed in their beauty and position as leaders, they are surrounded by animals flowers and decorative filigree. These images are a collaboration of pyrography (wood burning) and painting to showcase a unique style of art.

Artist: Victoria Landsborough



Transient Landscapes

This series of stoneware and porcelain reduction fired vessels speak of the fine line between craft and art: art objects that are well crafted. They also reference the multiplicity of Australian landscape through the considered use of different Australian clays.

Artist: Ashlee Hopkins



Living the dream

Inspiration for my work comes from individuals such as Iris Apfel, or cultures such as Geiko and the Las Vegas showgirl. Where they are fearless to express themselves in colour, and design. Millinery can be used to create simple to interesting designs.

Artist: Cobie Marie George



Map ref **15**



Artist: Michelle Jahn



Slice of Life

Colour, life and diversity swirls around us, intoxicating our senses. This is Dianne's worlds which she gives to you in beautiful watercolours and other mediums.

Artist: Dianne Vanstone
www.assp.suesmithphotography.com.au

ASSP Gallery, Shop 3, 70 Commercial Rd, Port Adelaide
1 - 31 Aug, Mon-Fri & Sun
12noon-5pm, Sat 12noon-4pm
Opening Event: Sun 7 Aug, 2-6pm

Map ref **16**



Youth Arts Festival

A multicultural diverse exhibition, featuring the art of over 150 Year 10 - 12 students from eight different High Schools in the Western Area. Coordinated by Port Community Arts Centre. Funded by the City of Port Adelaide Enfield.

Port Community Arts Centre, Black Diamond Gallery, 66 Commercial Rd, Port Adelaide
30 Jul - 14 Aug, Mon-Sun
11am-4pm
Opening Event: Fri 29 Jul, 6pm-7.30pm

Map ref **18**

Exhibitions



ARTiculated

A general exhibition showcasing the diverse art and talent of Port Community Arts Centre's members.

Port Community Arts Centre
Black Diamond Gallery,
66 Commercial Rd,
Port Adelaide
www.portartscentre.com.au
21 Aug - 4 Sep, Mon-Sun
11am-4pm
Opening Event: Sat 20 Aug,
2-4pm

Map ref **18**



\$TUFF

Lantern installation. What are your attachments to the things you own, the stories they tell and the beauty they can offer using them in a different way. Artist: Michelle Jahn - www.exclusiveilluminations.com

Jackalope Gallery,
19 Calton St, Port Adelaide
31 Jul - 28 Aug, Thurs-Sun
11am-5pm
Opening Event: Sun 31 Jul,
1pm-4pm – Guest Speaker:
Senator Nick Xenophon 1.30pm

Map ref **19**



Creating a Scene

Mixed media with a twist! Nichos, photography and paintings recreating imaginative, humorous and magical scenes of fantasy and everyday life that will amaze and entertain. Artists: Thea Blake, Nancy Forrester, Kathy Harrison, Craigh Marsden

Jackalope Gallery,
19 Calton St, Port Adelaide
www.jackalope.com.au
31 Jul - 28 Aug, Thurs-Sun
11am-5pm
Opening Event: Sun 31 Jul,
1pm-4pm – Guest Speaker:
Senator Nick Xenophon 1.30pm
Map ref **19**



The Art of Engraving

Journey with artists Vicki Reynolds and Lorelei Medcalf and explore The Art of Science exhibition at the SA Maritime Museum. Over two weekends Vicki and Lorelei will explore links between their work and French artists who documented Nicholas Baudin's 1800-1804 scientific voyage to southern Australia. Working in the Museum they will produce original prints alongside rare historic artworks on loan for a limited time from the Museum of Natural History in Le Havre, France. Artists: Lorelei Medcalf, Vicki Reynolds

SA Maritime Museum,
126 Lipson St, Port Adelaide
7 & 14 Aug, Sun 11am-4pm
Map ref **20**

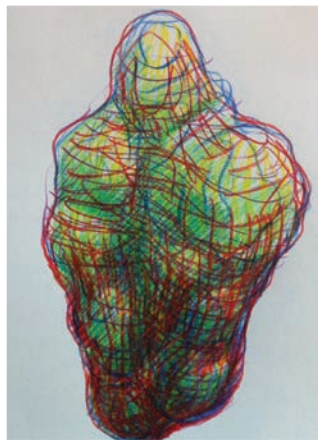

Artists: Rob Jury

Shortcuts into Emptiness

A selection of ongoing explorations into drawing as a vehicle to negotiate the human condition and stay in constant contact with the core self.

Artist: Maarten Daudeij - www.maartendaudeij.com

Dutch Coffee Lab, Shop 5/255

St Vincent St, Port Adelaide

1 - 31 Aug, Mon-Fri

7.30am-3pm, Sat 9am-2pm

Opening Event: Fri 5 Aug,

5-9pm

Map ref **21**

Peninsula Pictures

Artworks reflecting the history and culture of Port Adelaide and the LeFevre Peninsula highlighting the beauty that is quite often overlooked.

Artists: Rob Jury, Graham Roberts, Trent Sharman

Lightfoot Eco Store,

257 St Vincent St, Port Adelaide

2 - 24 Aug, Tue-Fri 9am-5pm,

Sat 9am-3pm, Sun 21 Aug

11am-5pm

Opening Event: Mon 1 Aug,

5-7pm

Map ref **22**

Exhibitions



Black Diamonds

A collection of dark gems including works by local artist Jaqueline Barmentloo featuring her mischievous muse 'The Amazing Dolly'

Black Diamond Tattoo,
232 St Vincent St,
Port Adelaide

31 Jul – 24 Aug, Mon to Sat
11am – 4pm

Opening Event: Sun 31 Jul,
2-5pm

Map ref **23**

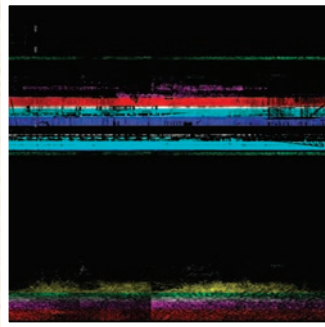

ERROR

Installation, Moving Image,
Performance

**GLITCH, Experimental Art
Space, 109a Commercial Rd,
Port Adelaide**

Sun 14 & 28 Aug, Sat 20 Aug,
12noon-5pm

Opening Event: Wed 10 Aug,
6pm-12am

Map ref **25**



Western Winds

A stunning mixed exhibition with something to appeal to everyone. Set in a beautiful historic building in Port Adelaide.

Artists: Ted Karo, Dona Cook,
Peter Thompson, Samantha
Gollan, Deborah Hazim,
Natasha Wormova, Graham
Shaw, Colin Moore, Lindsay
Poland, Danielle Schriever,
Lynne Little
www.
theportadelaideemporium.com

The Port Adelaide Emporium,
113 Commercial Rd,
Port Adelaide
4 - 28 Aug, Thu-Sun 11am-5pm
Opening Event: Sun 31 Jul,
4-8pm

Map ref **26**



My Port

This Exhibition will showcase art work from artists and community members who were involved in the 'My Port' Community Development Art project.

Junction Community Centre,
2a May Tce, Ottoway
8 - 26 Aug, Mon-Fri 9am-5pm
Opening Event: Fri 5 Aug, 5-7pm

Map ref **27**

Exhibitions



I am: Exploring Identity and Belonging

Three strikingly different artists exploring concepts of identity and belonging: solitude and connectedness. Where did you come from?

Artists: Ahmed Elkhaldi, Tina Margelo, Deanne Taliangis
www.yadura.com/ahmed

St Basil's Croydon Park, 83-93 Regency Rd, Croydon Park

2 - 28 Aug, Sat & Sun 2-4pm

Opening Events: Tues 2 Aug: High Tea 2-4pm, Cheese & Wine 6-8pm

Map ref **28**



Fruitful

Whispers Art Group is over ten years old and was formed after a water colour workshop. This year is our first SALA exhibition.

Artists: Whispers Art Group - Sandra Earle-Russo, Erin Roud, Anne Quigley, Mavis Mander, Sigrid Herr, Chris Groves.

www.facebook.com/whispersartgroup

Kilburn Community Centre, 59 Gladstone Ave, Kilburn

8 - 29 Aug, Mon 1-3pm

Opening Event: Mon 8 Aug, 1-3pm

Map ref **29**



Jeanette's Inspirational Art Exhibition

My paintings are acrylic paint. I paint my thoughts and feelings to create peace and healing in myself and anyone who views my art.

Artist: Jeanette Young

Enfield Library,
1 Kensington Cres, Enfield

1 - 31 Aug, Mon-Wed
9.30am-5.30pm, Thurs
9.30am-8pm, Fri 10am-5.30pm,
Sat 9.30am-1pm, Sun
1.30pm-5pm

Map ref **30**



Rex Jacobs Glass Art

A collection of quirky ceramic mosaics, and stunning glass art set in refurbished windows and wooden frames. Over 60 pieces on display. Artist: Rex Jacobs

Rex Jacobs Glass Art,
22 Jolly Ave, Northfield
11 - 21 Aug, Mon-Sun
10am-4pm

Map ref **31**

Learning to Fly

Gravity-defying antics, mindful meditations and soaring abstracts will take to the skies this SALA in 'Learning to Fly' - a group exhibition by newly-fledged 'Fifteen'. Facing the challenge of launching into the unknown, our artists have responded with works to inspire and delight; flights of fancy, uplifting ideas and a cheeky flash of courage.

Artists: 'Fifteen' - Amanda Hassett, Cassandra Parry, Celeste Tapper, Danielle Renfrey, Lynda Duke, Megan Heitmann, Richard Lavendar, Rina Auciello, Vicki Niesingh.

Hampstead Rehabilitation
Centre, Block 1A,
207 Hampstead Rd, Northfield
30 Jul - 29 Sept, Mon-Sun
9am-5pm

Map ref **32**



Study of the Vase

A collection of ceramic forms, based upon the vessels used in the floral art of Ikebana and Sogetsu that reflect the textures of arid Australia.

Artist: John Ferguson

Gallery J On Lincoln,
10 Lincoln Ave, Manningham
6 - 21 Aug, Thurs-Sun
11am-4pm

Map ref **33**

Exhibitions



Artist: Mark Lobert



INDULGE

This exhibition will be filled with colour, light, texture, love & romance which will take your mind on a visual journey. A range of beautiful landscapes, poppies, water scenes and much more for you to indulge.

Artist: Mark Lobert - www.marklobertstudio.com.au

Greenacres Shopping Centre,
Shop 15/132 Muller Rd,
Greenacres
1 - 31 Aug, Mon-Wed 9am-5pm,
Thu 9am-7pm, Sat & Sun
9am-4pm

Map ref **34**

The ART of Being Jane

A collection of Natural-Realism oil/acrylic paintings and embroidery works, completed in preceding years by local amateur artist Jane. A delight to behold. Artist: Jane M Voskamp

Greenacres Library,
2 Fosters Rd, Greenacres
1 Aug - 11 Sep, Mon-Wed
9.30am-5.30pm, Thu
9.30am-8pm, Fri 10am-5.30pm,
Sat 9.30am-1pm, Sun 1.30-5pm
Opening Event: Sun 7 Aug,
1.30pm-5pm

Map ref **35**

Workshops



Fall of Light Technique by Thomas Readett

Come and learn the Fall of Light technique employed by Thomas to create his latest body of work and SALA exhibition 'Beneath The Skin'. All materials supplied.

Cost: Any amount you choose to donate. 100% of your donation will go to Beyond Blue as part of Thomas's beyond blue bash!

Bookings: Via Eventbrite
www.eventbrite.com.au

Cats in the Loft Gallery,
Level 1, 168 St Vincent St,
Port Adelaide

Sat 13 Aug, 11am–1pm

Sat 13 Aug, 2–4pm

Map ref **15**



Glass beading workshop by Julie Frahm

Come and create your own beaded key chain using Julie's beautiful handmade glass beads. All materials supplied.

Cost: Donations gratefully accepted on the day with 100% of all money raised being donated to Australian Indigenous Mentoring Experience (AIME). Bookings: Not required. Drop in, make a key chain, enjoy the exhibition

Cats in the Loft Gallery,
Level 1, 168 St Vincent St,
Port Adelaide

Sat 13 Aug, 11am - 2pm

Map ref **15**



Decorating Lampshades by Michelle Jahn

Make your own Scandinavian-inspired lampshade. Michelle has beautiful paperbark foliage to decorate your lampshade. Bring your own (must be under 30m x 30m) or order one when you book.

Cost: \$35- if shade provided.
\$15 - if you bring your own.
Booking essential: www.exclusiveilluminations.com

Jackalope Gallery,
19 Calton St, Port Adelaide
Mon 15 Aug, 1–4pm

Map ref **19**



Port Community Arts Centre

Workshops held all year round in Watercolours, Life Drawing and Painting, Traditional Art, Pottery, Printmaking, Art Journaling and Children's Art. Check www.portartscentre.com.au for details

Port Community Arts Centre,
66 Commercial Rd,
Port Adelaide

Map ref **18**

Open Studios



SALA at Cats in the Loft

The gallery will also be hosting pop-up studios over the weekend.

**Cats in the Loft Gallery, Level 1,
168 St Vincent St, Port Adelaide
13 -14 Aug, Sat & Sun
11am-4pm**

**Opening event: Sun 31 Aug,
3-6pm**

Map ref **15**



Detour – Ripple Artist Studios

A collection of new and old works during an 11 year residency at Ripple Artist Studios. Opening doors to my creative space.

Artist: Sonja Clark -
www.sonjaclark.com.au

**Ripple Studios, 7 Kyle Pl,
Port Adelaide
13 & 14 Aug, Sat & Sun
10am-5pm**

**Opening Event: Sat 13 Aug,
10am-5pm**

Map ref **24**

Artist Talk



Studio Potters SA Open Studio Weekend

Open Studio with raku firing Friday night, free raku gifts, hand-building and throwing demonstrations on Saturday and Sunday. Gallery open.

Pottery on Fourth,
1 Fourth Ave, Klemzig
www.studiopotters.com.au
13 - 14 Aug, Sat & Sun
12noon-4pm

Opening Event: 12 Aug
6.30pm-9pm

Map ref 36



Artist in Session - Samantha Tipler

Samantha Tipler will answer questions and talk about her paintings, techniques and inspiration.

The British Hotel, 13 North
Pde, Port Adelaide
Sat 20 Aug, 3-5pm

Map ref 11

Opening Events



Please check individual exhibitions and open studios for details of exciting opening events!



Artist: Victoria Landsborough

Port Adelaide Enfield

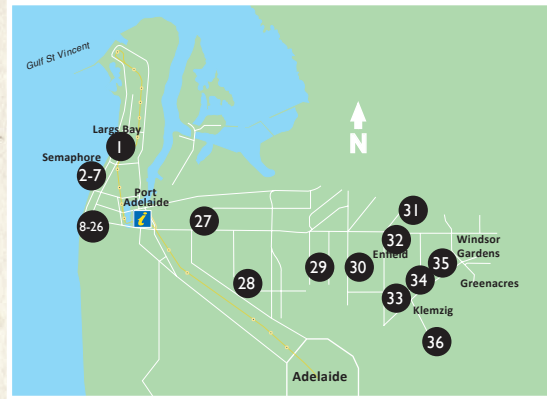

Semaphore and Largs Bay

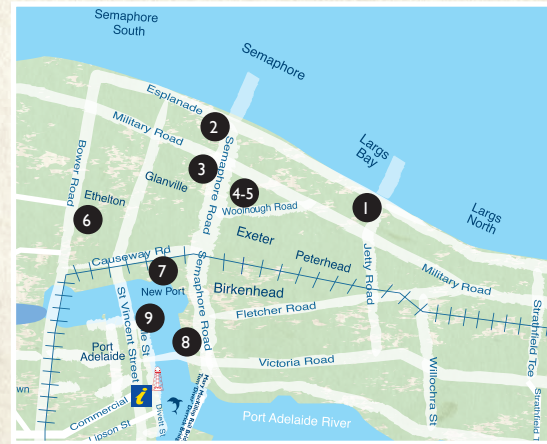

Locations

Port Adelaide

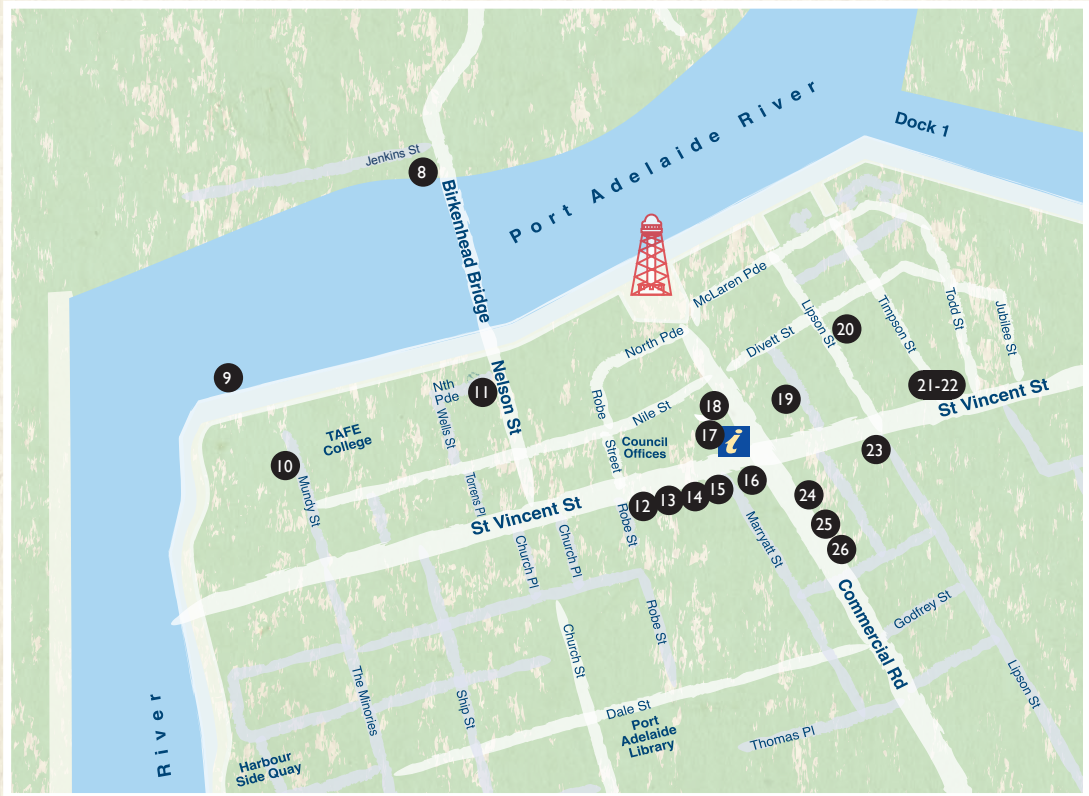



SALA

The City of Port Adelaide Enfield proudly supports artists through subsidising SALA (South Australian Living Artists) Festival registration fees for events, tours, open studios and exhibitions held within the Council area.

For further information about local attractions contact:

Port Adelaide Visitor Information Centre

66 Commercial Road, Port Adelaide

Open 7 days a week (closed Christmas Day)

Tel: 08 8405 6560

Website: www.portenf.sa.gov.au/tourism

Email: visitorinfo@portenf.sa.gov.au

For further information about arts and cultural activities and projects contact:

Arts & Cultural Development Officer

City of Port Adelaide Enfield

163 St Vincent St, Port Adelaide

Tel: 08 8405 6600

Website: www.portenf.sa.gov.au

Email: customer.service@portenf.sa.gov.au

Note: All information listed was believed to be correct at time of printing. The City of Port Adelaide Enfield is not responsible for the listed events or their content.

Front cover Artist: Ahmed Elkhalidi

Back cover Artist: Dianne Vanstone



CITY OF
Port Adelaide Enfield